

Contractor Name

1234 Main Street
Anytown, ST 12345

123-456-7890
contractor@email.com

Joe Businessowner
5678 Industrial Ave., Anytown, ST 12345

Claim / Ref No.:
Date of Loss:

Property Year Built:

156864

PROPERTY INFORMATION SUMMARY

Latitude	38.00000
Longitude	-86.00000



Our records indicate hail greater than 3/4" affecting this address within the past 24 months. Please visit wvs.corelogic.com for more information about our Hail Verification Report.

IMPORTANT LEGAL NOTICE AND DISCLAIMER:

5.18b

THIS AERIAL MEASUREMENT REPORT IS PROVIDED FOR INFORMATIONAL PURPOSES ONLY AND ONLY FOR INTERNAL USE BY THE INITIAL END-USER RECIPIENT HEREOF. SITE CONDITIONS SHOULD BE VERIFIED BY PHYSICAL INSPECTION BEFORE PURCHASING MATERIALS OR PROVIDING ESTIMATES TO CUSTOMERS.

THIS COVERAGE PLUS REPORT DOES NOT CONTAIN THE SAME ACCURACY GUARANTEE AS THE STANDARD ROOF REPORT.

THIS AERIAL MEASUREMENT REPORT IS FURNISHED "AS IS", WITHOUT WARRANTY OF ANY KIND, EXPRESS OR IMPLIED, INCLUDING BUT NOT LIMITED TO IMPLIED WARRANTIES OF MERCHANTABILITY, FITNESS FOR A PARTICULAR PURPOSE, OR NON-INFRINGEMENT. SOME STATES DO NOT ALLOW THE EXCLUSION OF IMPLIED WARRANTIES, SO THE ABOVE EXCLUSIONS MAY NOT APPLY TO CUSTOMER. IN THAT EVENT, ANY IMPLIED WARRANTIES ARE LIMITED IN DURATION TO NINETY (90) DAYS FROM THE DATE OF THE REPORT AND TO THE DOLLAR AMOUNT OF THE REPORT.







THE CONTENTS OF THIS REPORT ARE PROTECTED BY APPLICABLE COPYRIGHT LAWS AND MAY INCLUDE PROPRIETARY OR OTHER CONTENT OF THIRD PERSONS. NO PERMISSION IS GRANTED TO COPY, DISTRIBUTE, MODIFY, POST OR FRAME ANY TEXT, GRAPHICS, OR USER INTERFACE DESIGN OR LOGOS INCLUDED IN THIS REPORT. ALL USERS OF THIS REPORT AGREE TO HOLD HARMLESS SKYMEASURE AND ITS AFFILIATES, EQUITY HOLDERS, DIRECTORS, OFFICERS, EMPLOYEES, CONTRACTORS, AGENTS, REPRESENTATIVES AND SUPPLIERS OF THIRD PARTY CONTENT FROM ANY USE OR MISUSE, MISAPPLICATION, ALTERATION OR UNAUTHORIZED DISCLOSURE OF THIS REPORT.

CONTENTS OF ROOF REPORT	PAGE
Report Summary with Above View	2
Length Measurements Diagram	3
Section Detail	4 - 7
Area Measurements Diagram	8
Pitch Measurements Diagram	9
Labels Diagram	10
Multi-Structure Summary	11

Summary



ROOF MEASUREMENT SUMMARY

Total Roof Area (Sq)		179.41
Pitched Roof Area (Sq)		175.68
Flat Roof Area (Sq)		3.73
Primary Pitch		6:12
Total Ridge Length (ft)		295
Total Hip Length (ft)		415
Total Valley Length (ft)		204
Total Rake Length (ft)		148
Total Eaves Length (ft)		895
Total Rakes + Eaves Length (ft)		1044
Total Apron Flashing Length (ft)		132
Total Step Flashing Length (ft)		384
Total No. of Structures on Report	(see last page for summary measurements for each structure)	3
Total No. of Roof Facets		43

Length Diagram

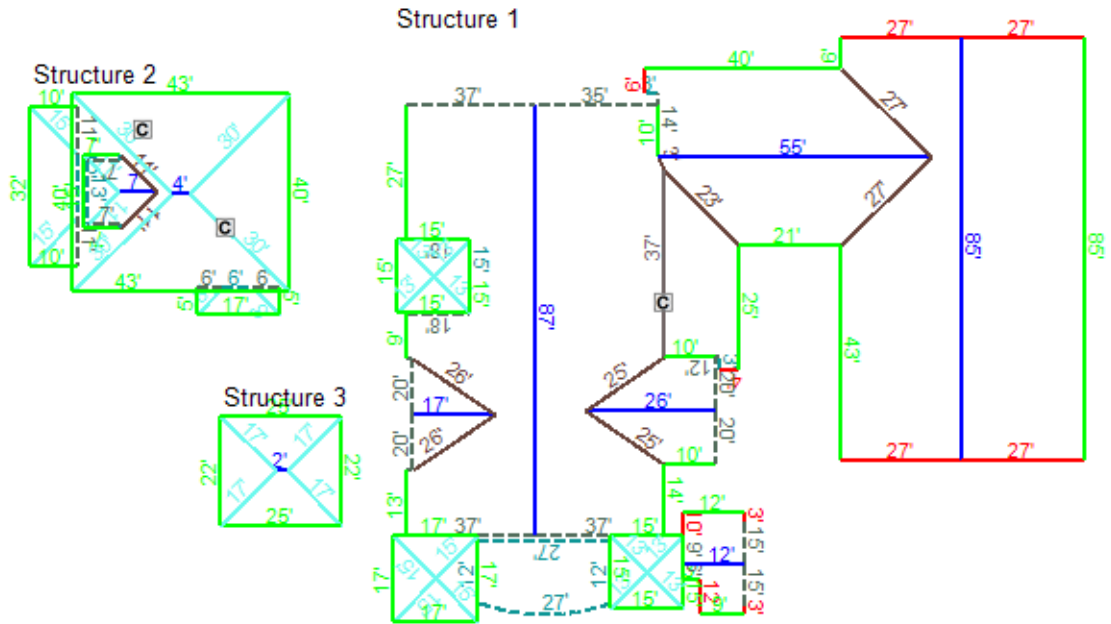

LINE LENGTH SUMMARY		
Total Ridge Length (ft)		295
Total Hip Length (ft)		415
Total Valley Length (ft)		204
Total Rake Length (ft)		148
Total Eaves Length (ft)		895
Total Apron Flashing Length (ft)		132
Total Step Flashing Length (ft)		384

Section Detail



Structure 1

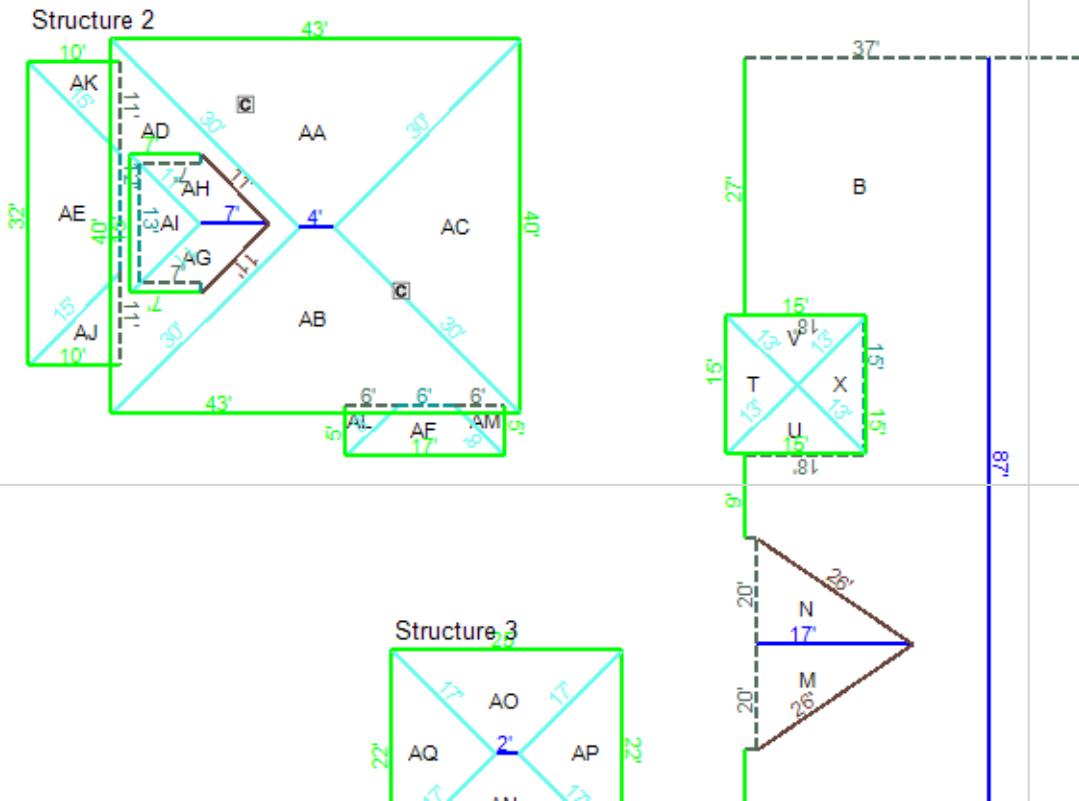

LINE LENGTH SUMMARY

Total Ridge Length (ft)		295
Total Hip Length (ft)		415
Total Valley Length (ft)		204
Total Rake Length (ft)		148
Total Eaves Length (ft)		895
Total Apron Flashing Length (ft)		132
Total Step Flashing Length (ft)		384

Section Detail

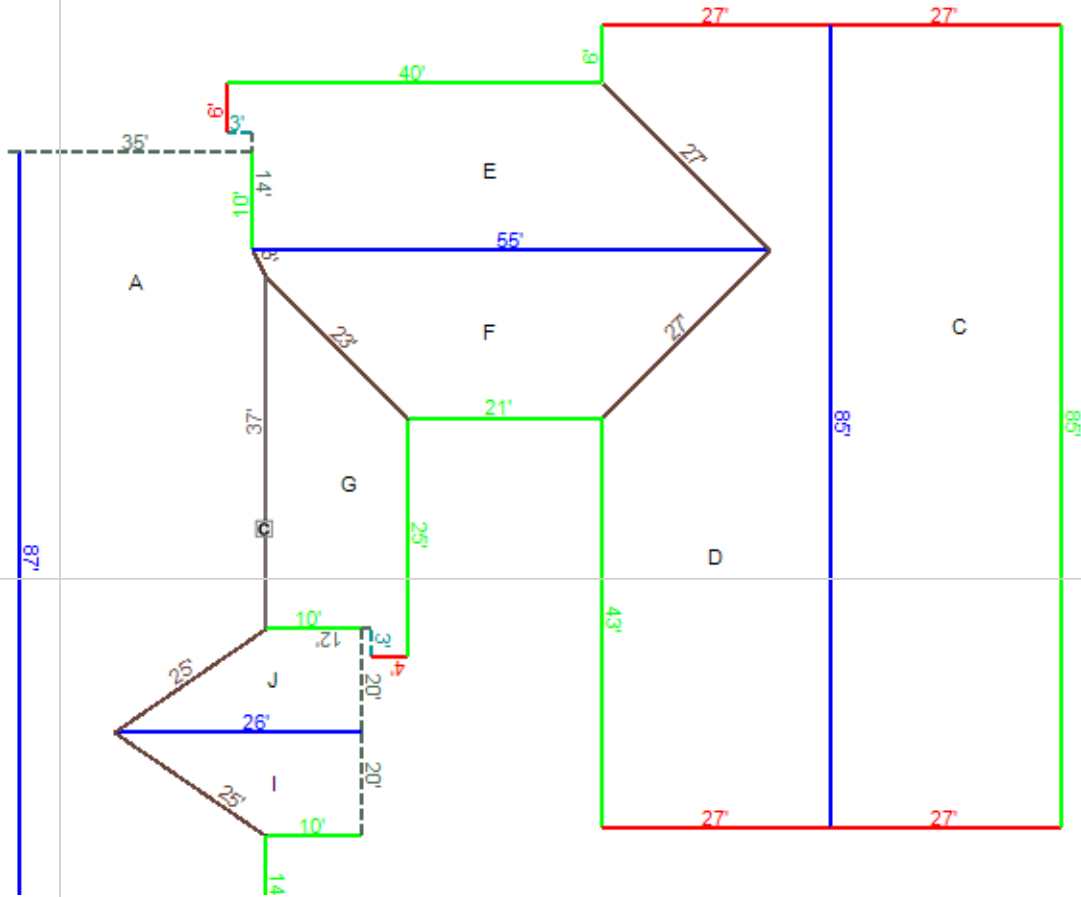

LINE LENGTH SUMMARY

Total Ridge Length (ft)		295
Total Hip Length (ft)		415
Total Valley Length (ft)		204
Total Rake Length (ft)		148
Total Eaves Length (ft)		895
Total Apron Flashing Length (ft)		132
Total Step Flashing Length (ft)		384

Section Detail

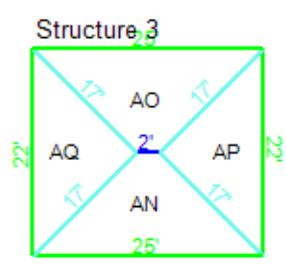
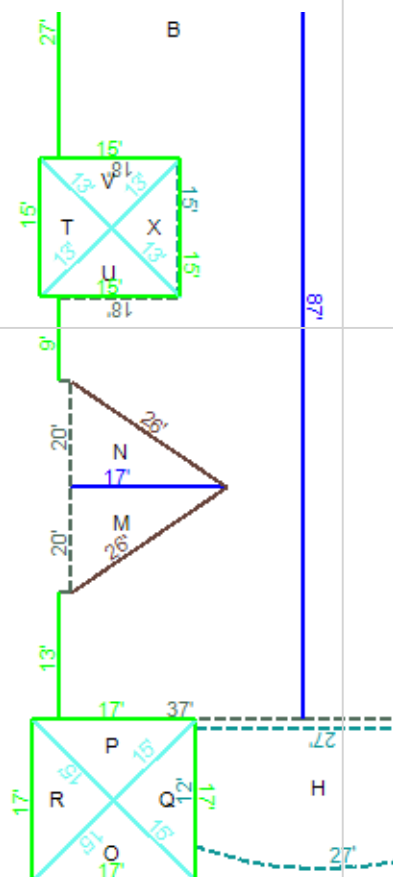
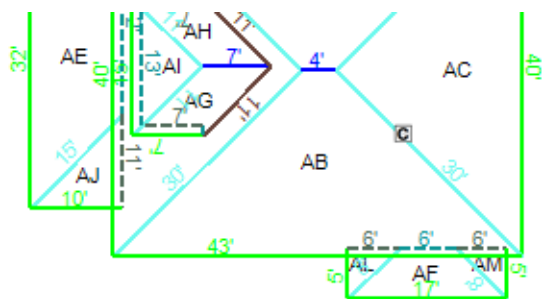

LINE LENGTH SUMMARY

Total Ridge Length (ft)		295
Total Hip Length (ft)		415
Total Valley Length (ft)		204
Total Rake Length (ft)		148
Total Eaves Length (ft)		895
Total Apron Flashing Length (ft)		132
Total Step Flashing Length (ft)		384

Section Detail

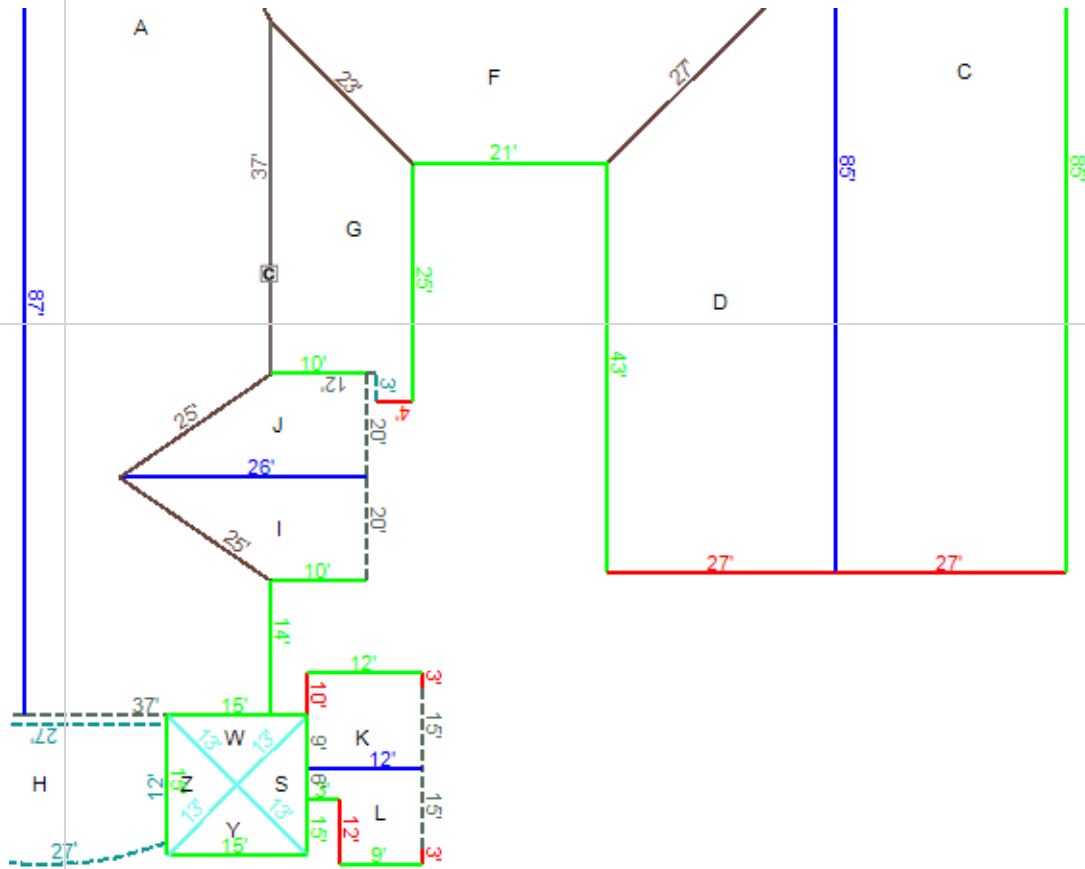

LINE LENGTH SUMMARY

Total Ridge Length (ft)		295
Total Hip Length (ft)		415
Total Valley Length (ft)		204
Total Rake Length (ft)		148
Total Eaves Length (ft)		895
Total Apron Flashing Length (ft)		132
Total Step Flashing Length (ft)		384

Area Diagram

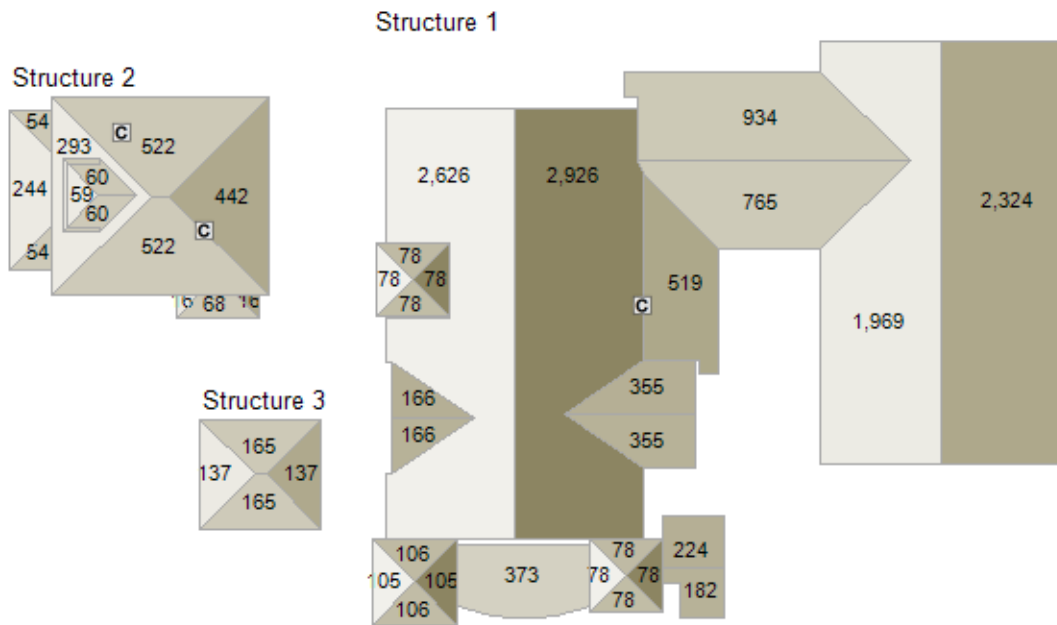

AREA INFORMATION SUMMARY

Total Roof Area (Sq)	179.41
Pitched Roof Area (Sq)	175.68
Flat Roof Area (Sq)	3.73

WASTE FACTOR TABLE

5%	10%	15%	17%	20%	22%	25%
188.38	197.35	206.32	209.91	215.29	218.88	224.26

Area dimensions in red are derived from the estimated pitches shown on page 5. It is highly recommended that pitches be field verified as they could affect the measurements on this report.

435 Indicates estimated area

Pitch Diagram

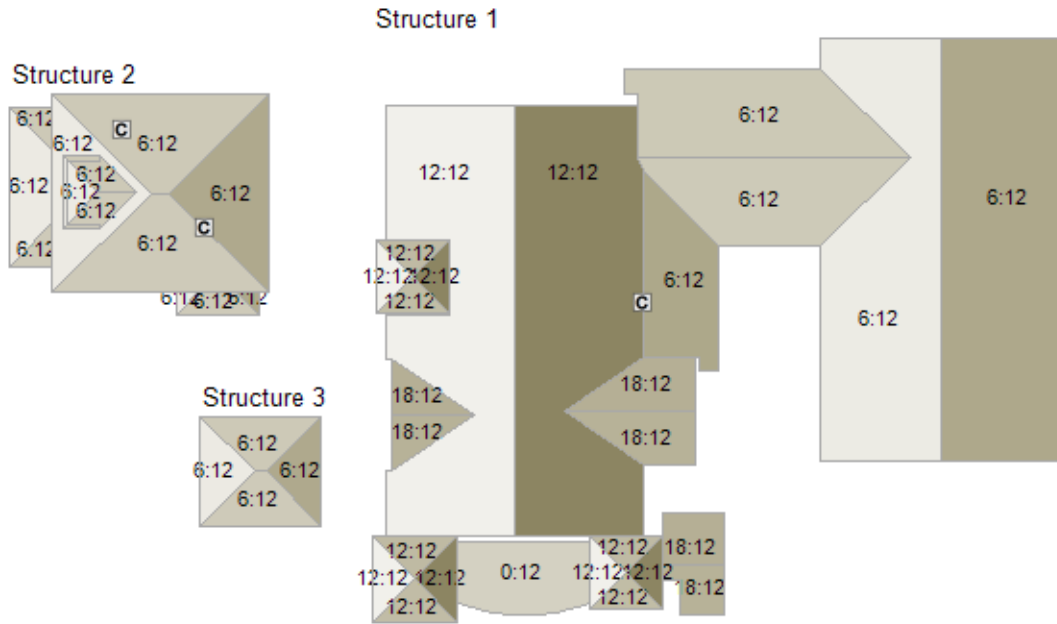
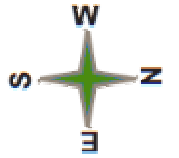

AREAS BY PITCH

Pitch	0:12	6:12	12:12	18:12								
Squares	3.73	95.24	65.95	14.48								

Pitches labeled in red are estimated. It is highly recommended that they be field verified before creating an estimate or ordering materials.

5:12 Indicates estimated pitch

Labels Diagram

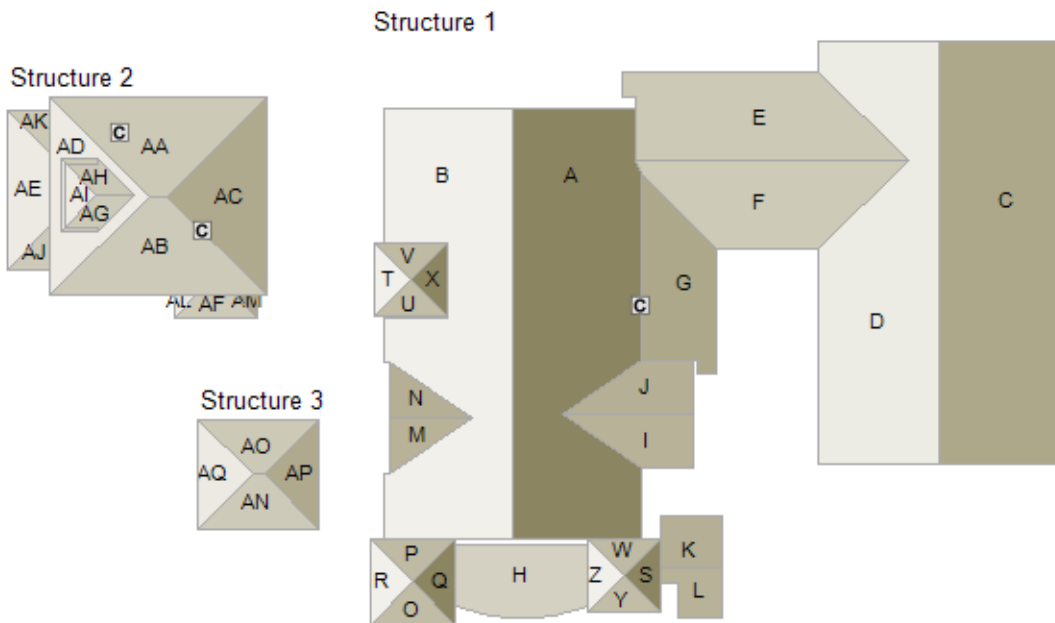
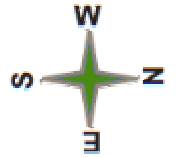







ROOF FACET SUMMARY

Total No. of Roof Facets	43

K Indicates facet with estimated measurements

Multi-Structure Summary

MULTI-STRUCTURE ROOF MEASUREMENTS SUMMARY

	Structure 1	Structure 2	Structure 3	
Total Roof Area (Sq)	149.28	24.09	6.04	
Pitched Roof Area (Sq)	145.55	24.09	6.04	
Flat Roof Area (Sq)	3.73	0.00	0.00	
Ventilation Calcs* (sq in) 1:150 / 1:300	10789/5395	2004/1002	523/262	
Primary Pitch	12:12	6:12	6:12	
Ridges (ft) 	282	11	2	
Hips (ft) 	163	186	66	
Valleys (ft) 	182	22	0	
Rakes (ft) 	148	0	0	
Eaves (ft) 	527	275	93	
Rakes + Eaves (ft)	675	275	93	
Apron Flashing (ft) 	99	33	0	
Step Flashing (ft) 	336	48	0	
Total Number of Facets	26	13	4	

*Our Ventilation calculations are based on the generally accepted 1:150 & 1:300 rules. Our calculations assume that all area beneath the roof is open attic space and does not contain finished rooms and/or ceilings applied directly to the underside of roof rafters. Please consult your local building codes for specific guidelines on ventilation requirements and installation procedures.